

# A Children's Song

1ST E♭ ALTO SAX

CONTEMPORARY SWING  $\text{♩} = \text{CA. } 96$

TACET 1ST X

composed & arranged  
by Bob Mintzer

**CODA**

# A Children's Song

2ND Eb ALTO SAX

CONTEMPORARY SWING  $\text{♩} = \text{CA. } 96$

composed & arranged  
by Bob Mintzer

*f* TACET 1ST X

*mf*

17

25

33

41 OPEN

42 ON CUE: OPEN

50 NEW SOLOIST - OPEN  
*mf* TACET UNTIL CUE

58

66

4

D.C. ALTO

CODA

# A Children's Song

composed & arranged  
by Bob Mintzer

1ST BBTENOR SAX

CONTEMPORARY SWING  $\text{♩} = \text{CA. } 96$

*f* TACET 1ST X

1ST BB TENOR SAX - PF. 2

A CHILDREN'S SONG

# A Children's Song

2ND B♭ TENOR SAX

CONTEMPORARY SWING *d* = CA. 96

composed & arranged  
by Bob Mintzer

TACET 1ST X

*mf*

9 8 17

25

33

41 OPEN

42 ON CUE: OPEN

50 NEW SOLOIST - OPEN TACET UNTIL CUE

*mf*

4

58

*mf*

66

ED BARITONE SAX

# A Children's Song

CONTEMPORARY SWING  $\text{♩} = \text{CA. } 96$

composed & arranged  
by Bob Mintzer

TACET 1ST X

*mf*

9 8 17

25

33

TACET 1ST X

41 OPEN

42 ON CUE: OPEN

50 NEW SOLOIST - OPEN  
TACET UNTIL CUE.

*mf*

2 30

*mf*

60

74

*f*

*mf*

2

2

D.C. AL

CODA

90

93

106

*f*

*mf*

*ff*

# A Children's Song

composed & arranged  
by Bob Mintzer

1ST BD TRUMPET

CONTEMPORARY SWING  $d = CA. 96$

TACET 1ST X

1ST B♭ TRUMPET - PG. 2

A CHILDREN'S SONG

CODA

# A Children's Song

composed & arranged  
by Bob Mintzer

2ND B♭ TRUMPET

CONTEMPORARY SWING  $\text{♩} = \text{CA. } 96$

TACET 1ST X

mf

(9)

8

mf

(17)

f

(25)

4 sfz sfz

(33) TACET 1ST X

f

(41) OPEN

(42) ON CUE: OPEN 8

(50) NEW SOLOIST - OPEN  
f. TACET UNTIL CUE

mf

4

(58)

2

(60)

mf

(-4)

# A Children's Song

composed & arranged  
by Bob Mintzer

## 3RD BD TRUMPET

CONTEMPORARY SWING  $\text{♩} = \text{CA. } 96$   
TACET 1ST X

(-4)

# A Children's Song

composed & arranged by Bob Mintzer

## 4TH BD TRUMPET

CONTEMPORARY SWING  $\text{♩} = \text{CA. } 96$   
TACET 1ST X

(-4)

Handwritten musical score for 4th B♭ Trumpet. The score is in 4/4 time and contains the following parts and annotations:

- Chord:  $FMA7(\#5)$  with a slash and  $E$  below it.
- Chord:  $CMA9$
- Chord:  $f BbMA7(b9)$  with a slash and  $A$  below it.
- Chord:  $F9(\#11)$
- Dynamic:  $mf$
- Ending:  $D.C. AL$  with a circled cross symbol.

- Section: CODA
- Dynamic:  $f$
- Dynamic:  $mp$
- Dynamic:  $mf$
- Dynamic:  $f$

# A Children's Song

1ST TROMBONE

CONTEMPORARY SWING  $\text{♩} = \text{CA. } 96$

composed & arranged  
by Bob Mintzer

(-4)

CODA

# A Children's Song

composed & arranged  
by Bob Mintzer

## 2ND TROMBONE

CONTEMPORARY SWING  $\text{♩} = \text{CA. } 96$

Handwritten musical score for 2nd Trombone, featuring notes, rests, dynamics (mf, f, sfp), and performance instructions like "OPEN" and "TACET UNTIL CUE".

Measure 1:  $\text{♩} = \text{CA. } 96$

Measure 9: **8**

Measure 17: **mf**

Measure 25: **f**

Measure 33: **sfp**

Measure 41: **OPEN**

Measure 42: **ON CUE: OPEN**

Measure 50: **TACET UNTIL CUE**

Measure 58: **mf**

Measure 66: **mf**, **sfp**

# A Children's Song

composed & arranged  
by Bob Mintzer.

3RD TROMBONE

CONTEMPORARY SWING  $\text{♩} = \text{CA. } 96$

(-4)

# A Children's Song

composed & arranged  
by Bob Mintzer

## 4TH TROMBONE

CONTEMPORARY SWING  $\text{♩} = \text{CA. } 96$

(-4)

PIANO

# A Children's Song

composed & arranged  
by Bob Mintzer

CONTEMPORARY SWING  $\text{♩} = \text{CA. } 96$

AS IS

(33) AS IS  
F PEDAL

(41) OPEN F7  
(42) ON CUE: OPEN (AS IS)  
F PEDAL

(50) NEW SOLOIST OPEN - BKGD ON CUE  
G+7  
C7(#9)

F7(#9) Bb13 Ab13

(58) G+7 C7(#9)

mf F13 AbMA7/Bb A+7(#9)

(66) EbMA7(b5) EbMA7(#5)

(74) BbMA9 AbMA7(b5)

AbMA7(b5) Eb9(#11)

CODA (AS IS)

*f*

*mp*

*mf*

90

98

106

*f*

# A Children's Song

GUITAR

CONTEMPORARY SWING  $\text{♩} = \text{CA. } 96$

composed & arranged  
by Bob Mintzer

AS IS

*mf*

(17)  $\text{EbMA}^7(\text{b}5)$

*mf*

(25)  $\text{BbMA}^9(\#11)$

$\text{AbMA}^7(\text{b}5)$

$\text{Eb}^9(\#11)$

(33) AS IS

(41) OPEN

(42) ON CUE:  
OPEN AS IS

(50) NEW SOLOIST  
 $\text{G}^+7$  OPEN. BKGD'S ON CUE

$\text{C}^7(\#9)$

$\text{F}^7(\#9)$

$\text{Bb}^13$

$\text{Ab}^13$

(58)  $\text{G}^+7$

*mf*

$\text{C}^7(\#9)$

$\text{F}^13$

$\text{AbMA}^7/\text{Bb}$

$\text{A}^+7(\#9)$

(66)  $\text{EbMA}^7(\text{b}5)$

E<sup>b</sup>MA<sup>7</sup>(#5)  
D

74 B<sup>b</sup>MA<sup>9</sup>

A<sup>b</sup>MA<sup>7</sup>(b5)  
G

E<sup>b</sup>9 (#11)

D.C. AL ⊕

CODA

AS IS

90

98

106

# A Children's Song

BASS

CONTEMPORARY SWING  $\text{♩} = \text{CA. } 96$

composed & arranged  
by Bob Mintzer

AS IS

*mf*

(17)  $E\flat MA7(b9)$   
 $\text{D}$

$E\flat MA7(\#5)$   
 $\text{D}$

(25)  $B\flat MA9(\#11)$

$A\flat MA7(b9)$   
 $\text{G}$

$E\flat 9(\#11)$

(33) AS IS

(41) OPEN  
 $F7$

(42) ON CUE: OPEN  
F PEDAL

(50) NEW SOLOIST  
 $G7$  OPEN - BKGDS. ON CUE

$C7(\#9)$

$F7(\#9)$

$B\flat 13$

$A\flat 13$

(58)  $G+7$

*mf*

$A\flat MA7$   
 $\text{B}\flat$

$A+7(\#9)$

(66)  $E\flat MA7(b9)$   
 $\text{D}$

Ebm7(#5)  
D

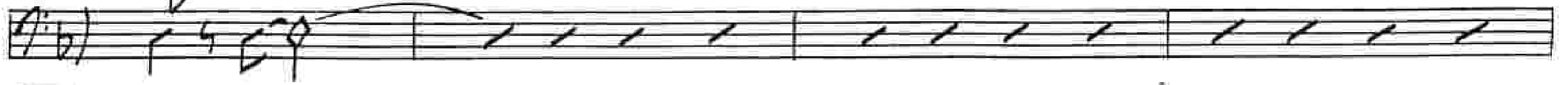

74

Bbm9

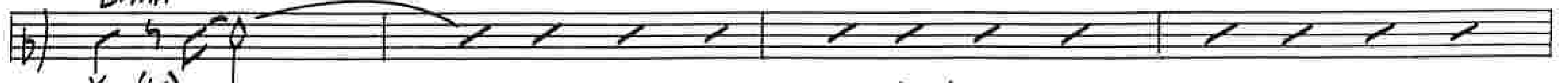

Abm7(b5)  
G

Eb9 (#11)

D.C. AL  $\oplus$

CODA (AS IS)

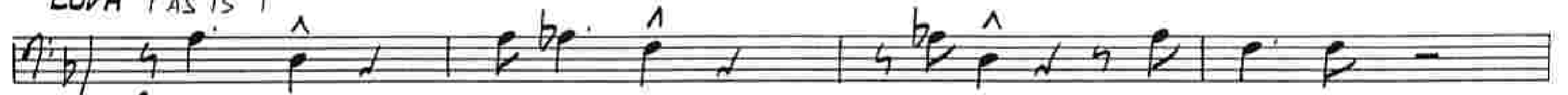

80

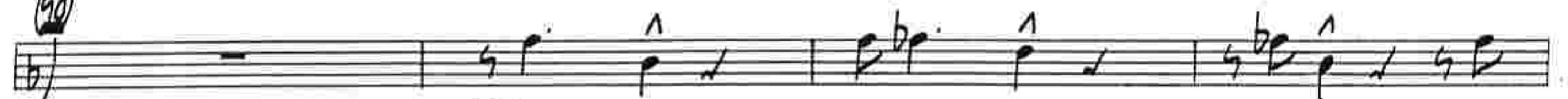

mf

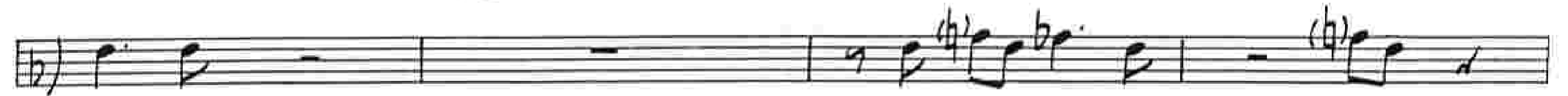

88

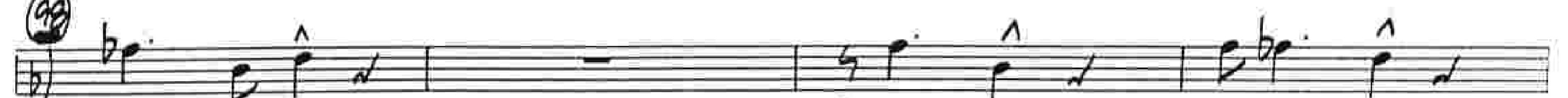

mf

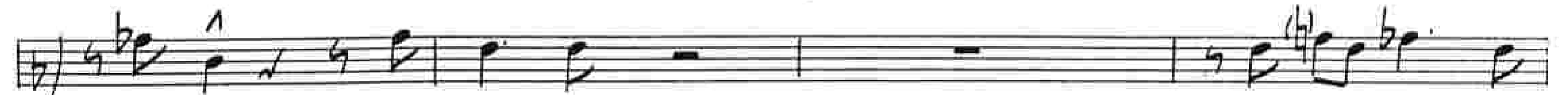

106

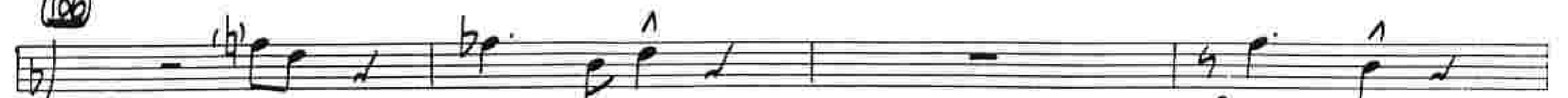

f

# A Children's Song

composed & arranged  
by Bob Mintzer

## DRUMS

CONTEMPORARY SWING  $d = ca. 96$

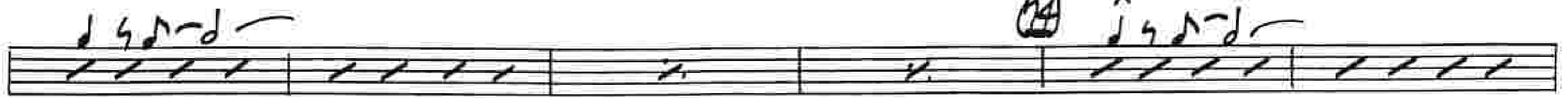
① 4/4 

 D.C. AL 

**CORA**  
f 

② **FILL**   
mp

③ **FILL**   
mf

④ 

f **FILL** 